

Dictado

Prueba de acceso a 1º E.P.

Acordes

Lectura

Prueba de acceso a 1º E.P.

Entonación

Prueba de acceso a 1º E.P.

Andante

Examen Teórico

Prueba de acceso a 1º Enseñanzas Profesionales

Nombre de alumno: _____

1. Realiza los siguientes intervallos.

6ª m 4ª J 7ª M 5ª dis 8ª au

2. Averigua el ámbito de los siguientes intervallos.

3. Indica las dos tonalidades (Mayor y relativo menor), correspondientes a cada armadura.

4. Indica las armaduras de las siguientes tonalidades.

ReM		FaM		SiM		SibM	
o		o		o		o	
Sim		Rem		Sol#m		Solm	

5. Realiza los acordes indicados sobre las siguientes notas.

PM 5ª disminuida Pm 5ª aumentada

6. Realiza los siguientes acordes cifrados.

#6/4 #5 # 6 b6/4

7. Realiza los siguientes tipos de escalas menores.

Lam Melódica

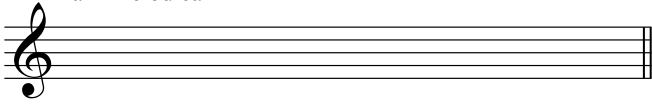

Sim armónica

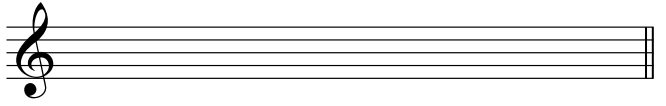

8. Realiza los siguientes tipos de escalas mayores.

MiM 4º tipo

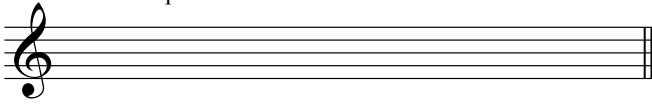

DoM 2º tipo

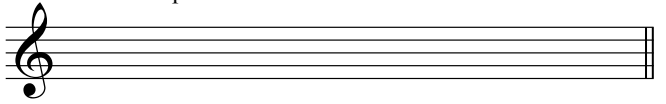

9. Escribe la palabra completa o la abreviatura según donde corresponda, de los siguientes términos.

cresc. =

rfz =

Mezzopiano =

Fortepiano =

sf =

Diminuendo =

Pianissimo =

ff =

10. Ordena progresivamente estos términos, del más **rápido** al más **lento**.

Allegretto, Andante, Largo, Presto, Allegro

DICTADO

